

COPYRIGHT This drawing is copyright and must not be copied or reproduced without the written consent of David R. Yeoman and Associates

- Notes
- 1 This drawing must not be scaled
 - 2 The Contractor is to check all levels and all dimensions on site
 - 3 All works are to be to the satisfaction of Local and Statutory Regulations and Codes of Practice

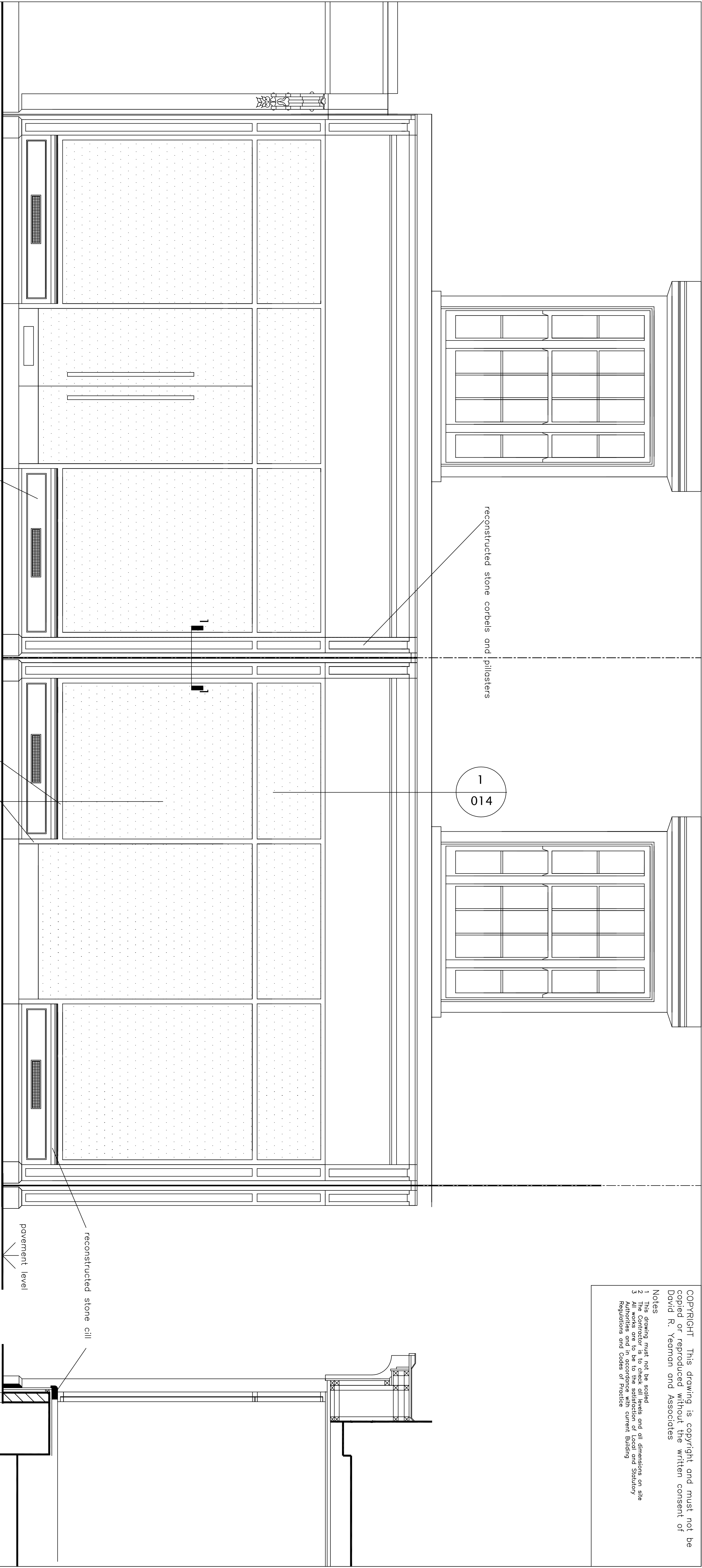

No. 35

Reconstructed stone
stallrisers

No. 37

Stainless steel framing around windows and doors.

1
014

PLAN DETAIL '1'
CAST STONE PILLASTERS.



SECTION '2'

REVISIONS

Stage	Date	
A	27/10/10	Revised as advised by Hiltington Conservation Dept.

Client LAND & EQUITY HOLDINGS LTD,
314 REGENTS PARK ROAD,
FINCHLEY CENTRAL,
LONDON N3 2JX.

Title PROPOSED ELEVATIONS OF 35&37
CALEDONIAN ROAD.

Project	35-45 CALEDONIAN ROAD, ISLINGTON, LONDON N1 3 : PROPOSED NEW GROUND FLOOR FRONTAGE.	Date	SEPT 2010 Drawn D.R.Y. Scale 1/20
Project No.	646	Drawing No.	014A

David R Yeoman and Associates
Chartered Architects
73 CANNING RD HARROW MDDX HA3 7SP.
e-mail: architect@dryc.co.uk
website: www.dryc.co.uk



TEL: 020 8424 0801
FAX: 020 8424 2808

