

No implied licence exists. This drawing should not be used to calculate areas for the purposes of valuation. Do not scale this drawing. All dimensions to be checked on site by the contractor and such dimensions to be their responsibility. All work must comply with relevant British Standards and Building Regulations requirements. Drawing errors and omissions to be reported to the architect.

Revisions

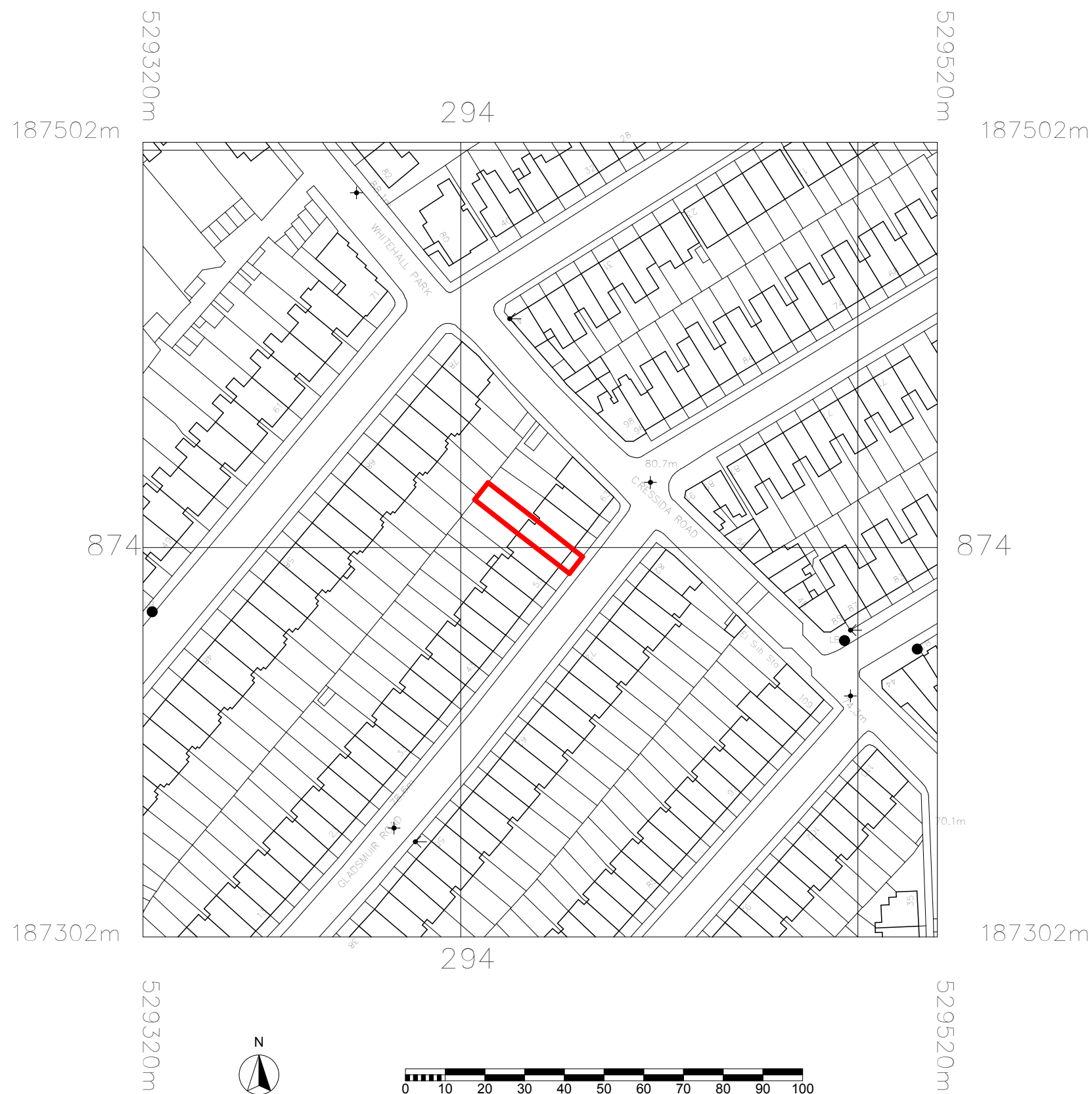

2PM Architects

45 Dresden Road, London, N19 3BG

T: +44 20 7193 5865

E: studio@2pm-architects.co.uk

W: www.2pm-architects.co.uk



Project
57 Gladsmuir Road
London
N19 3JY

Drawing
Site Location Plan

Scale at A3 1:1250	Date 23/04/2012
-----------------------	--------------------

Job Number A-133	Drawing No. EX-0-01
---------------------	------------------------

Drawn by PW / MB	Revision No.
---------------------	--------------

Status
Preliminary

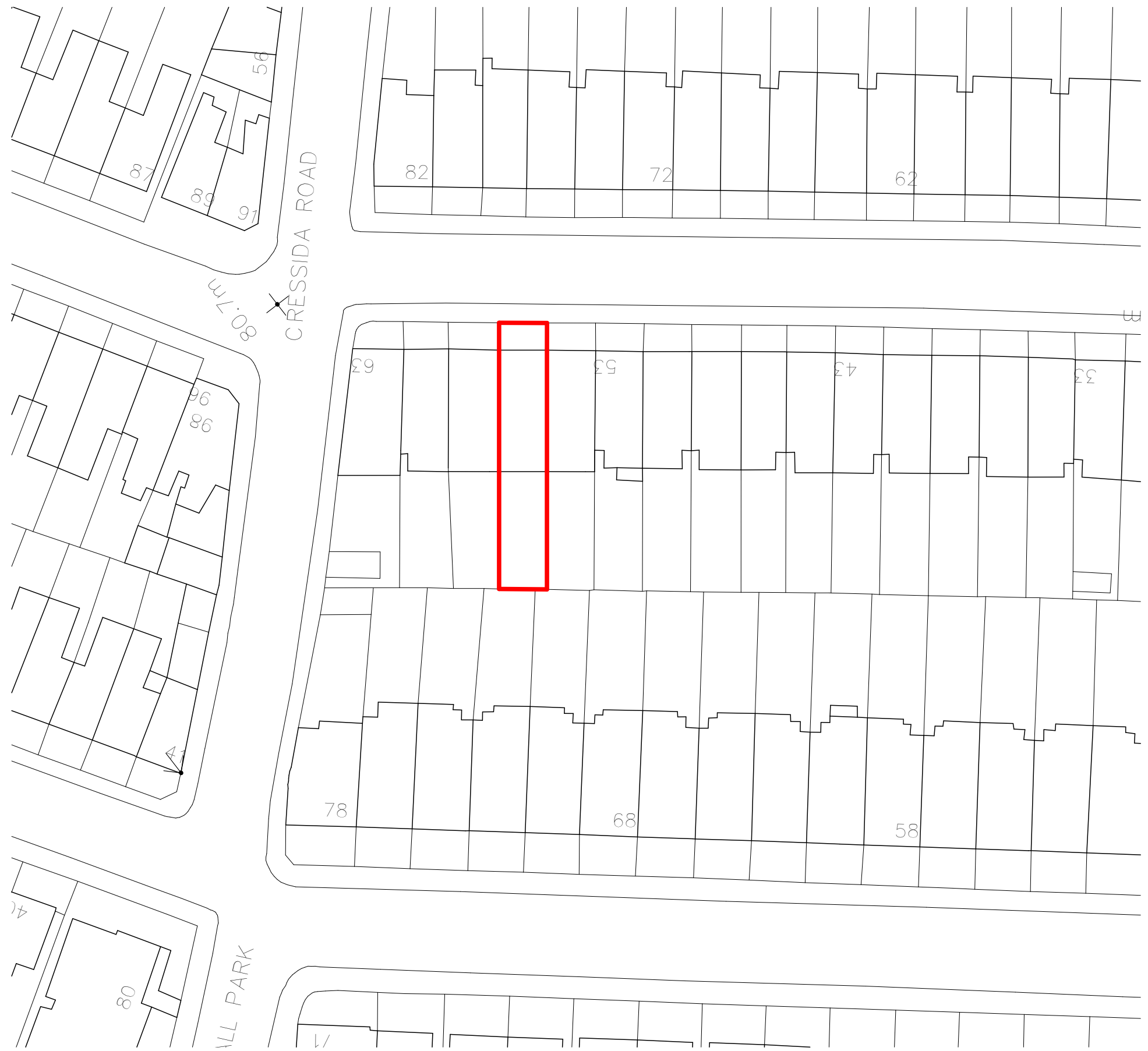

No implied licence exists. This drawing should not be used to calculate areas for the purposes of valuation. Do not scale this drawing. All dimensions to be checked on site by the contractor and such dimensions to be their responsibility. All work must comply with relevant British Standards and Building Regulations requirements. Drawing errors and omissions to be reported to the architect.

Revisions

2PM Architects

45 Dresden Road, London, N19 3BG

T: +44 20 7193 5865

E: studio@2pm-architects.co.uk
 W: www.2pm-architects.co.uk



Chartered Practice

Project
 57 Gladsmuir Road
 London
 N19 3JY

Drawing
 Existing Block Plan

Scale at A3
 1:500

Date
 23/04/2012

Job Number
 A-133

Drawing No.
 EX-0-02

Drawn by
 PW / MB

Revision No.

Status
 Preliminary

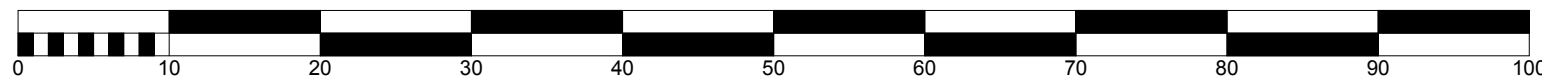
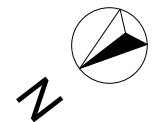

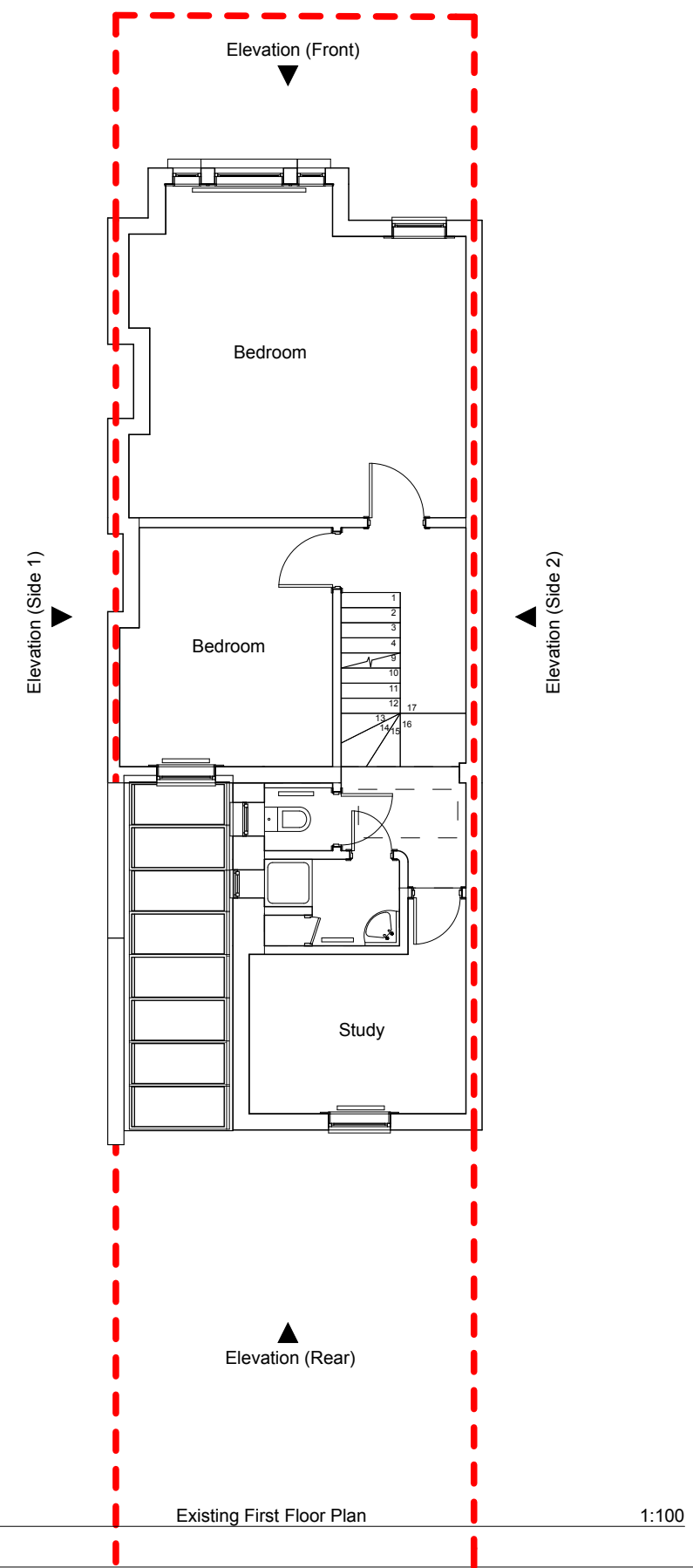
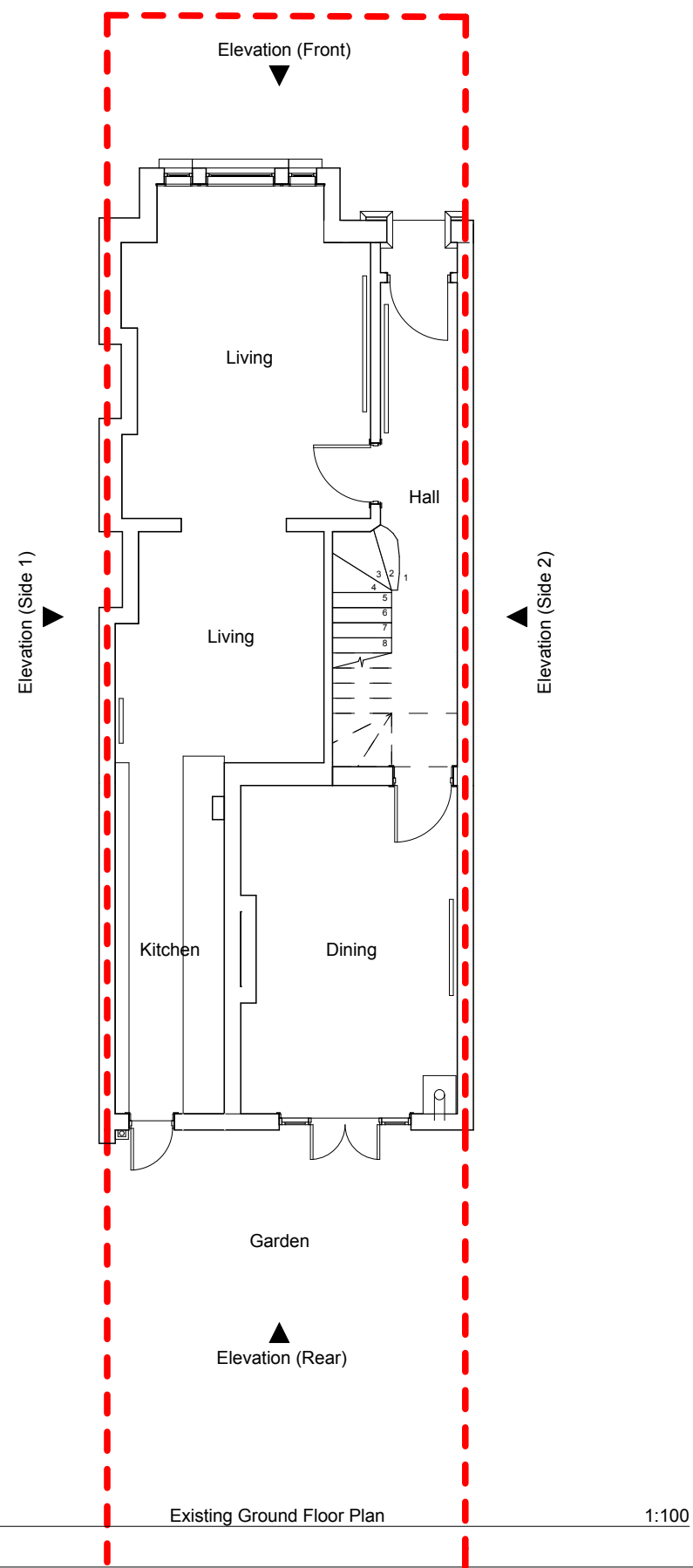
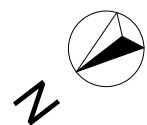
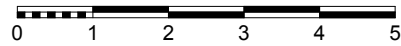

No implied licence exists. This drawing should not be used to calculate areas for the purposes of valuation. Do not scale this drawing. All dimensions to be checked on site by the contractor and such dimensions to be their responsibility. All work must comply with relevant British Standards and Building Regulations requirements. Drawing errors and omissions to be reported to the architect.

Revisions

2PM Architects

45 Dresden Road, London, N19 3BG

T: +44 20 7193 5865

E: studio@2pm-architects.co.uk

W: www.2pm-architects.co.uk



Project
57 Gladsmuir Road
London
N19 3JY

Drawing
Existing Ground and First Floor
Plans

Scale at A3 1:100	Date 23/04/2012
----------------------	--------------------

Job Number A-133	Drawing No. EX-1-01/02
---------------------	---------------------------

Drawn by PW / MB	Revision No.
---------------------	--------------

Status
Preliminary

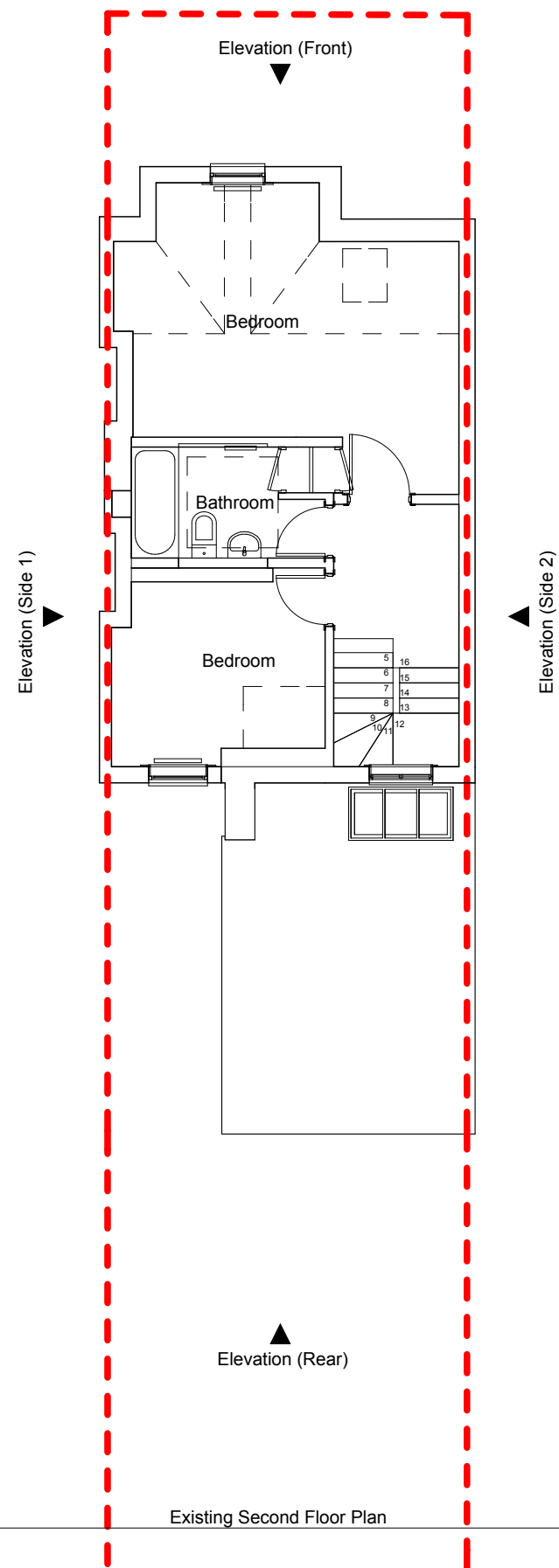
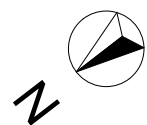
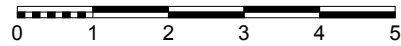

Existing Second Floor Plan

1:100

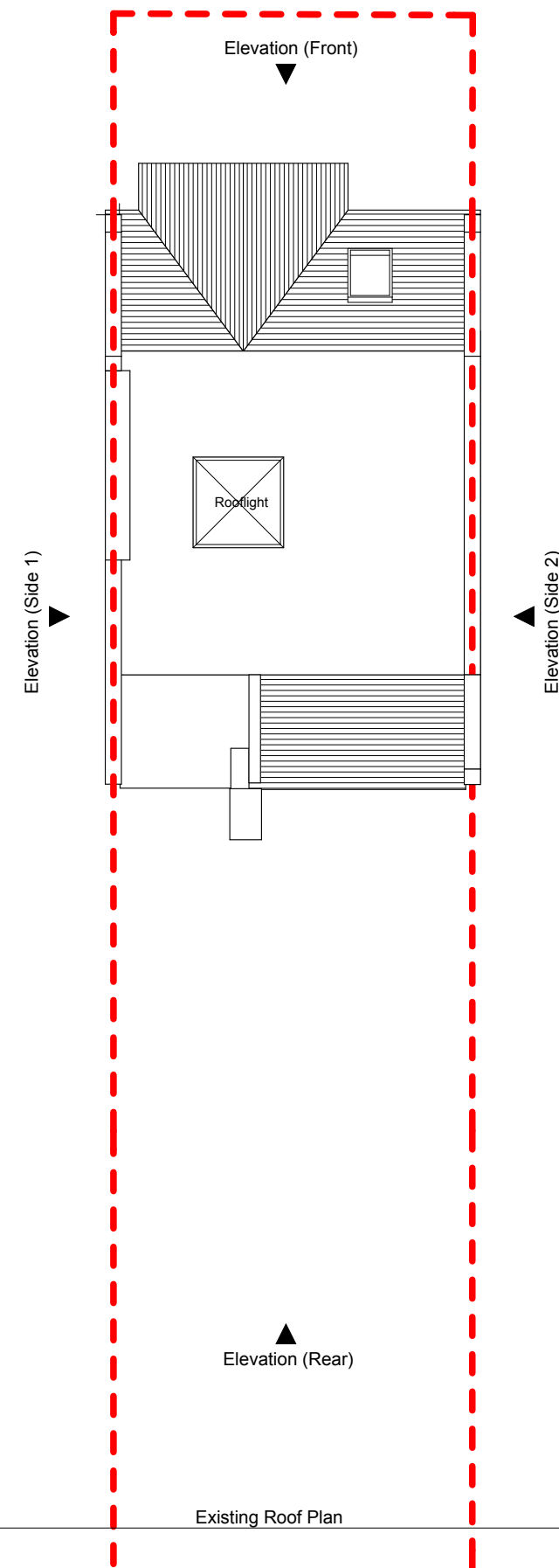

Existing Roof Plan

1:100

No implied licence exists. This drawing should not be used to calculate areas for the purposes of valuation. Do not scale this drawing. All dimensions to be checked on site by the contractor and such dimensions to be their responsibility. All work must comply with relevant British Standards and Building Regulations requirements. Drawing errors and omissions to be reported to the architect.

Revisions

2PM Architects

45 Dresden Road, London, N19 3BG

T: +44 20 7193 5865

E: studio@2pm-architects.co.uk

W: www.2pm-architects.co.uk



Project
57 Gladsmuir Road
London
N19 3JY

Drawing
Existing Second Floor Plan and Roof Plan

Scale at A3
1:100

Date
23/04/2012

Job Number
A-133

Drawing No.
EX-1-03/04

Drawn by
PW / MB

Revision No.

Status
Preliminary

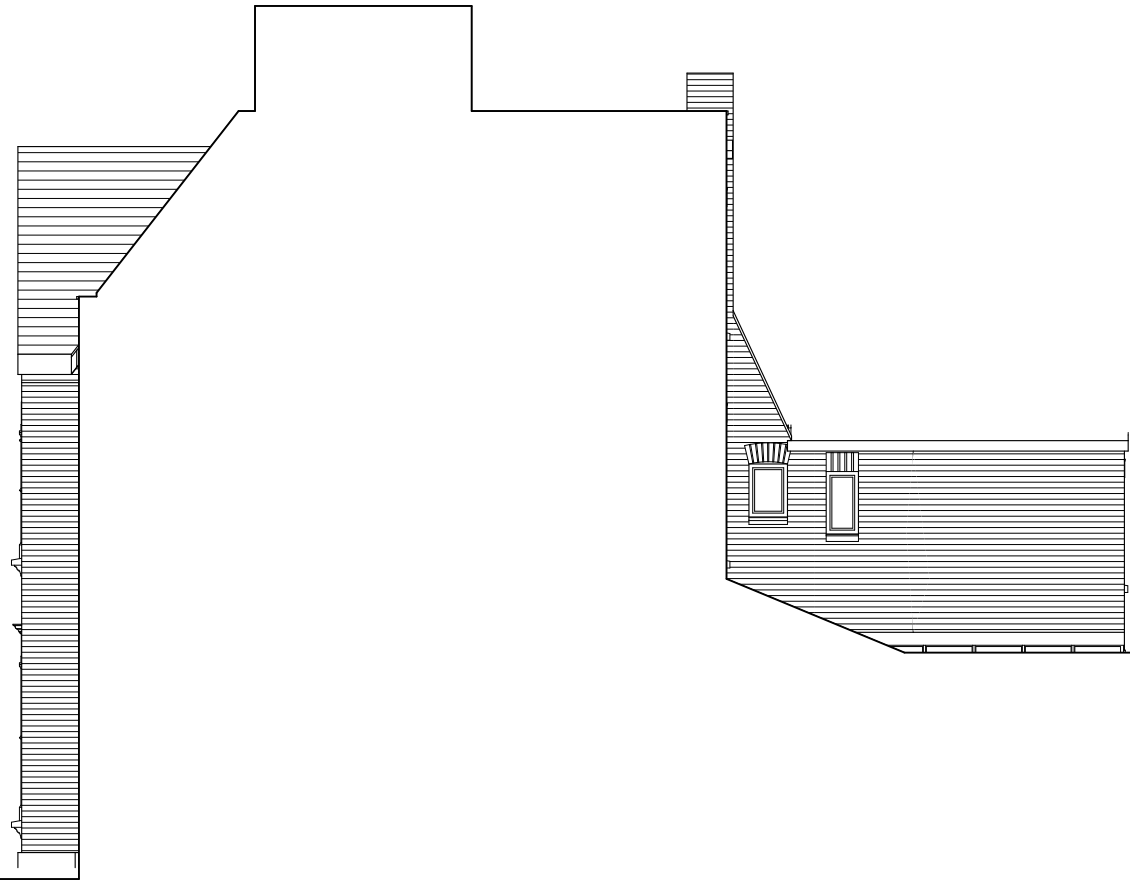

Existing Side 1 Elevation

1:100



Neighbouring property
No. 55
(Shown indicatively. Not surveyed)

Neighbouring property
No. 59
(Shown indicatively. Not surveyed)

Existing Front Elevation

1:100

No implied licence exists. This drawing should not be used to calculate areas for the purposes of valuation. Do not scale this drawing. All dimensions to be checked on site by the contractor and such dimensions to be their responsibility. All work must comply with relevant British Standards and Building Regulations requirements. Drawing errors and omissions to be reported to the architect.

Revisions

2PM Architects

45 Dresden Road, London, N19 3BG

T: +44 20 7193 5865

E: studio@2pm-architects.co.uk

W: www.2pm-architects.co.uk



Chartered Practice

Project
57 Gladsmuir Road
London
N19 3JY

Drawing
Existing Side 1 and Front Elevations

Scale at A3
1:100

Date
23/04/2012

Job Number
A-133

Drawing No.
EX-3-01/02

Drawn by
PW / MB

Revision No.

Status
Preliminary

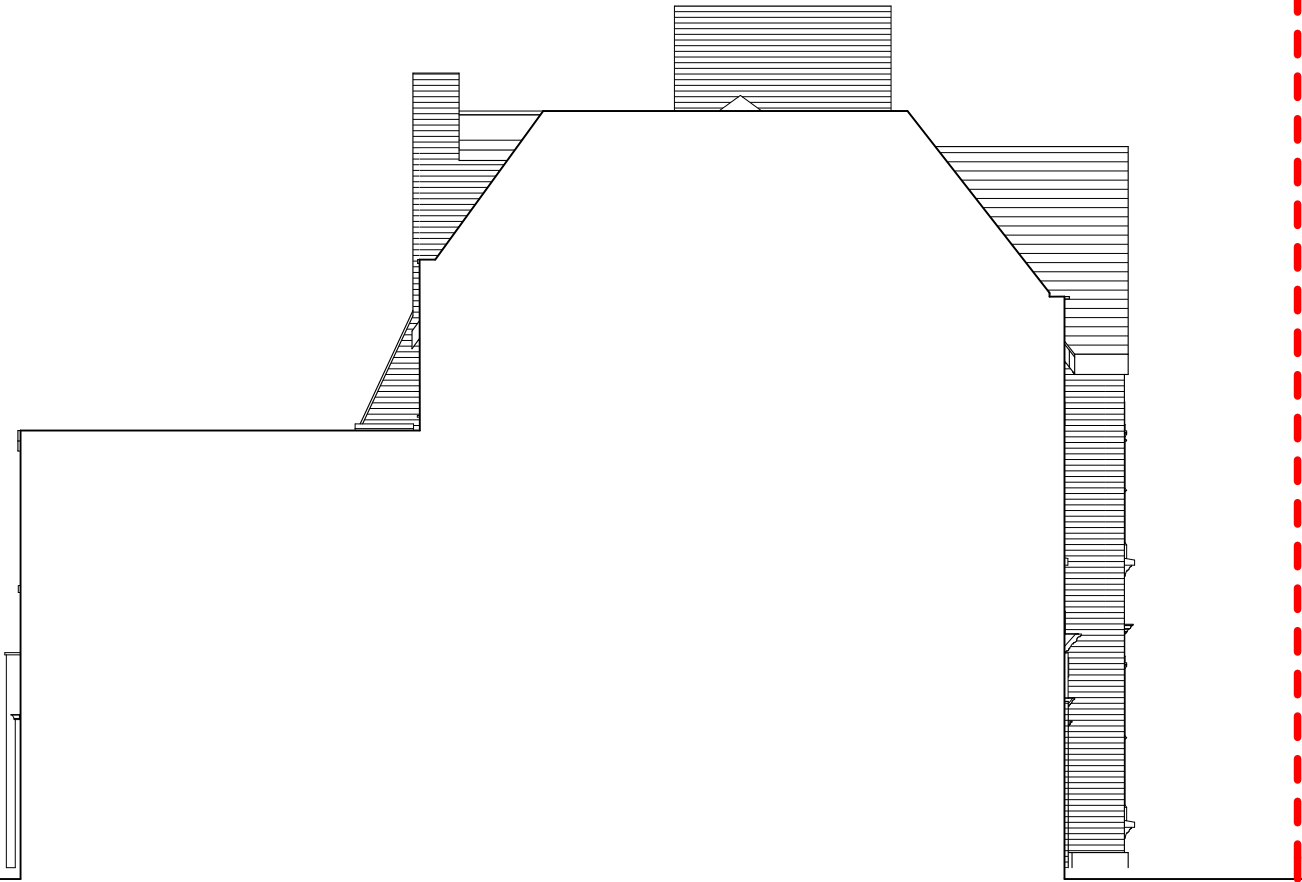

Existing Side 2 Elevation

1:100



Neighbouring property
No. 59
(Shown indicatively. Not surveyed)

Neighbouring property
No. 55
(Shown indicatively. Not surveyed)

Existing Rear Elevation

1:100

No implied licence exists. This drawing should not be used to calculate areas for the purposes of valuation. Do not scale this drawing. All dimensions to be checked on site by the contractor and such dimensions to be their responsibility. All work must comply with relevant British Standards and Building Regulations requirements. Drawing errors and omissions to be reported to the architect.

Revisions

2PM Architects
 45 Dresden Road, London, N19 3BG
 T: +44 20 7193 5865
 E: studio@2pm-architects.co.uk
 W: www.2pm-architects.co.uk



Project
57 Gladsmuir Road
London
N19 3JY

Drawing
Existing Side 2 and Rear Elevations

Scale at A3 1:100	Date 23/04/2012
----------------------	--------------------

Job Number A-133	Drawing No. EX-3-03/04
---------------------	---------------------------

Drawn by PW / MB	Revision No.
---------------------	--------------

Status
Preliminary

No implied licence exists. This drawing should not be used to calculate areas for the purposes of valuation. Do not scale this drawing. All dimensions to be checked on site by the contractor and such dimensions to be their responsibility. All work must comply with relevant British Standards and Building Regulations requirements. Drawing errors and omissions to be reported to the architect.

Revisions

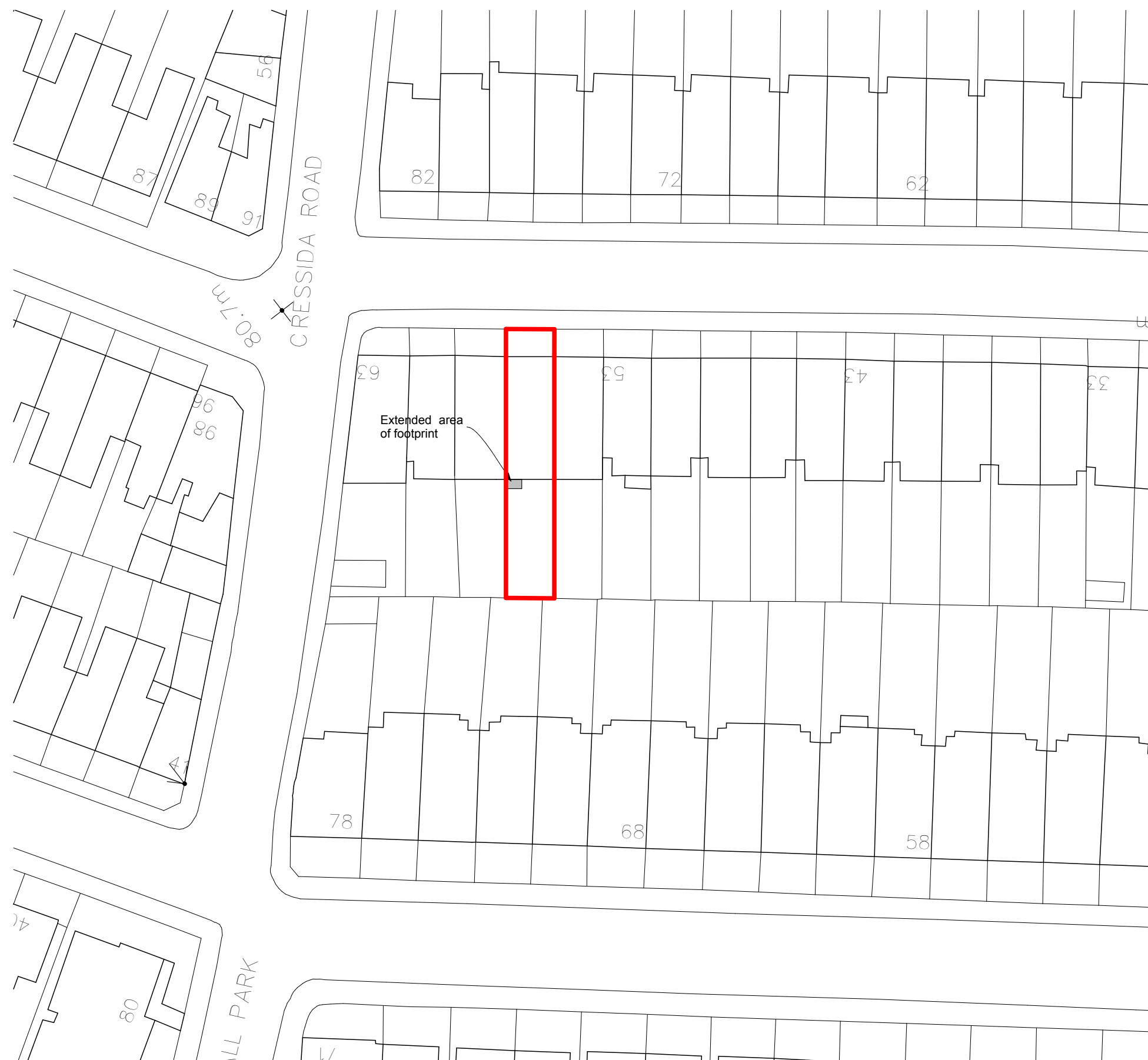

2PM Architects

45 Dresden Road, London, N19 3BG

T: +44 20 7193 5865

E: studio@2pm-architects.co.uk

W: www.2pm-architects.co.uk

RIBA 

Chartered Practice

Project
57 Gladsmuir Road
London
N19 3JY

Drawing
Proposed Block Plan

Scale at A3
1:500

Date
23/04/2012

Job Number
A-133

Drawing No.
PP-0-02

Drawn by
PW / MB

Revision No.

Status
Preliminary

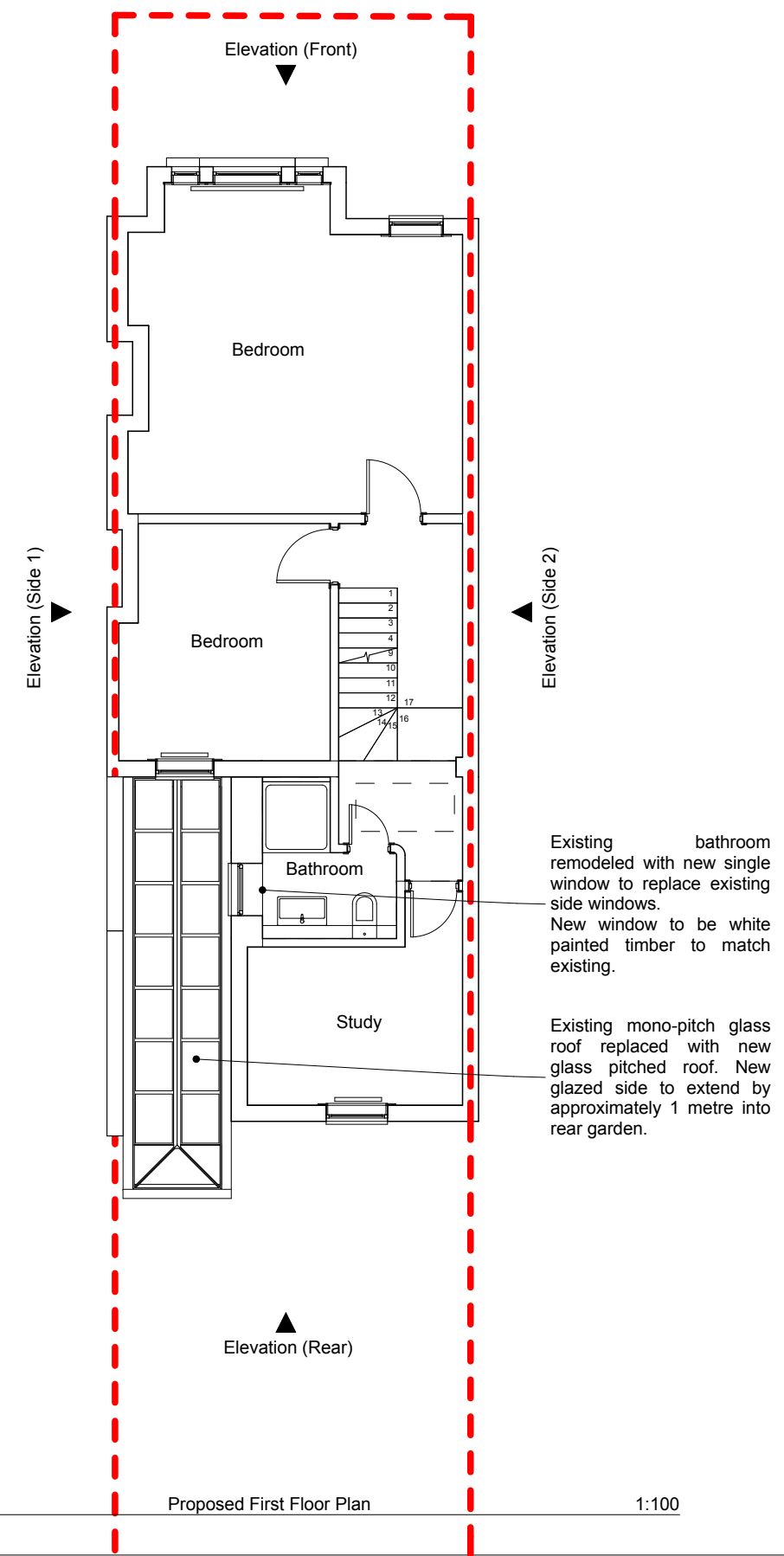
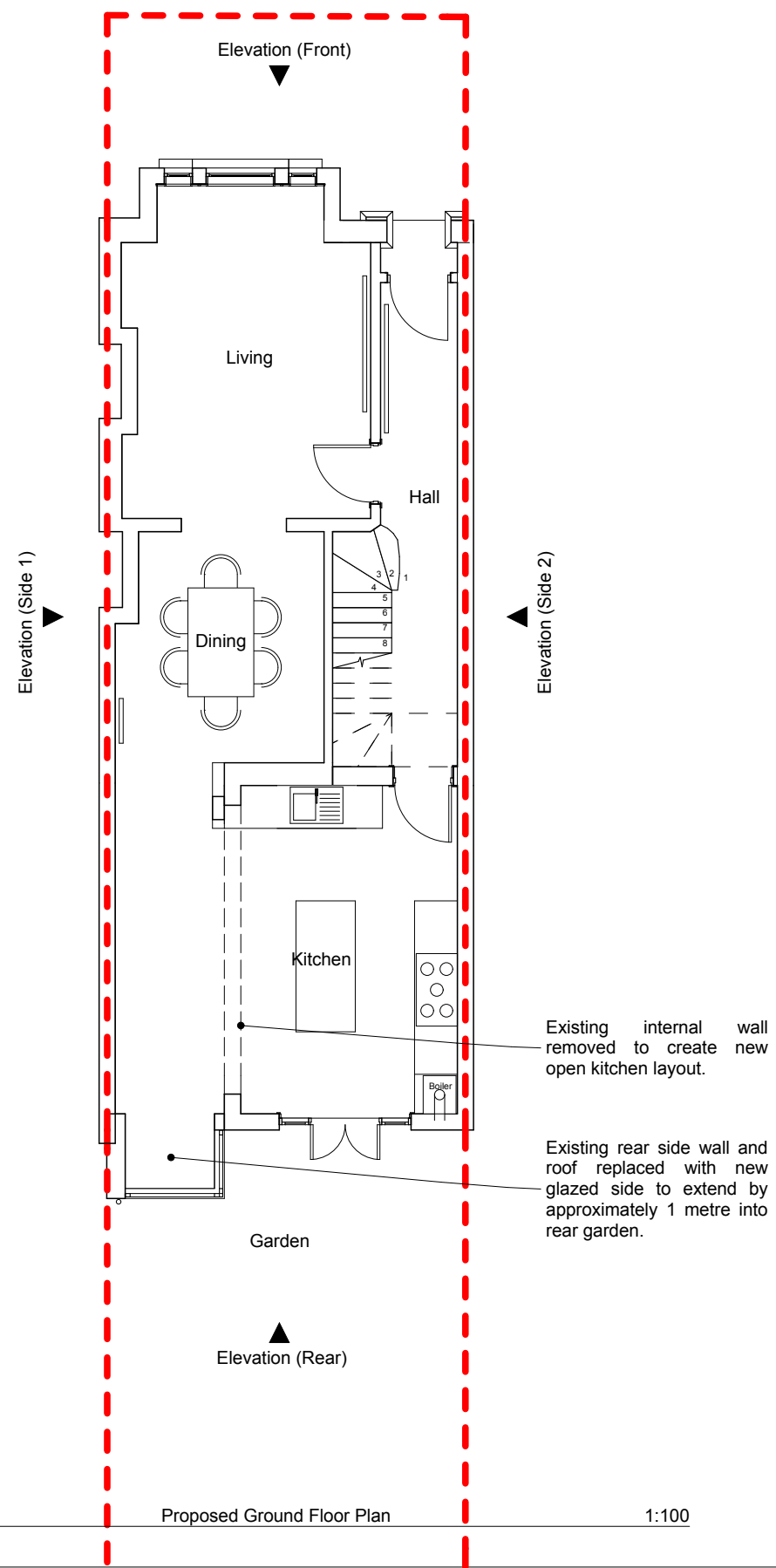
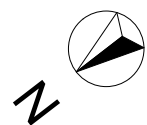
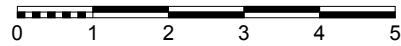

No implied licence exists. This drawing should not be used to calculate areas for the purposes of valuation. Do not scale this drawing. All dimensions to be checked on site by the contractor and such dimensions to be their responsibility. All work must comply with relevant British Standards and Building Regulations requirements. Drawing errors and omissions to be reported to the architect.

Revisions

2PM Architects

45 Dresden Road, London, N19 3BG

T: +44 20 7193 5865

E: studio@2pm-architects.co.uk

W: www.2pm-architects.co.uk



Project
57 Gladsmuir Road
London
N19 3JY

Drawing
Proposed Ground and First Floor
Plans

Scale at A3 1:100	Date 23/04/2012
----------------------	--------------------

Job Number A-133	Drawing No. PP-1-01/02
---------------------	---------------------------

Drawn by PW / MB	Revision No.
---------------------	--------------

Status
Preliminary

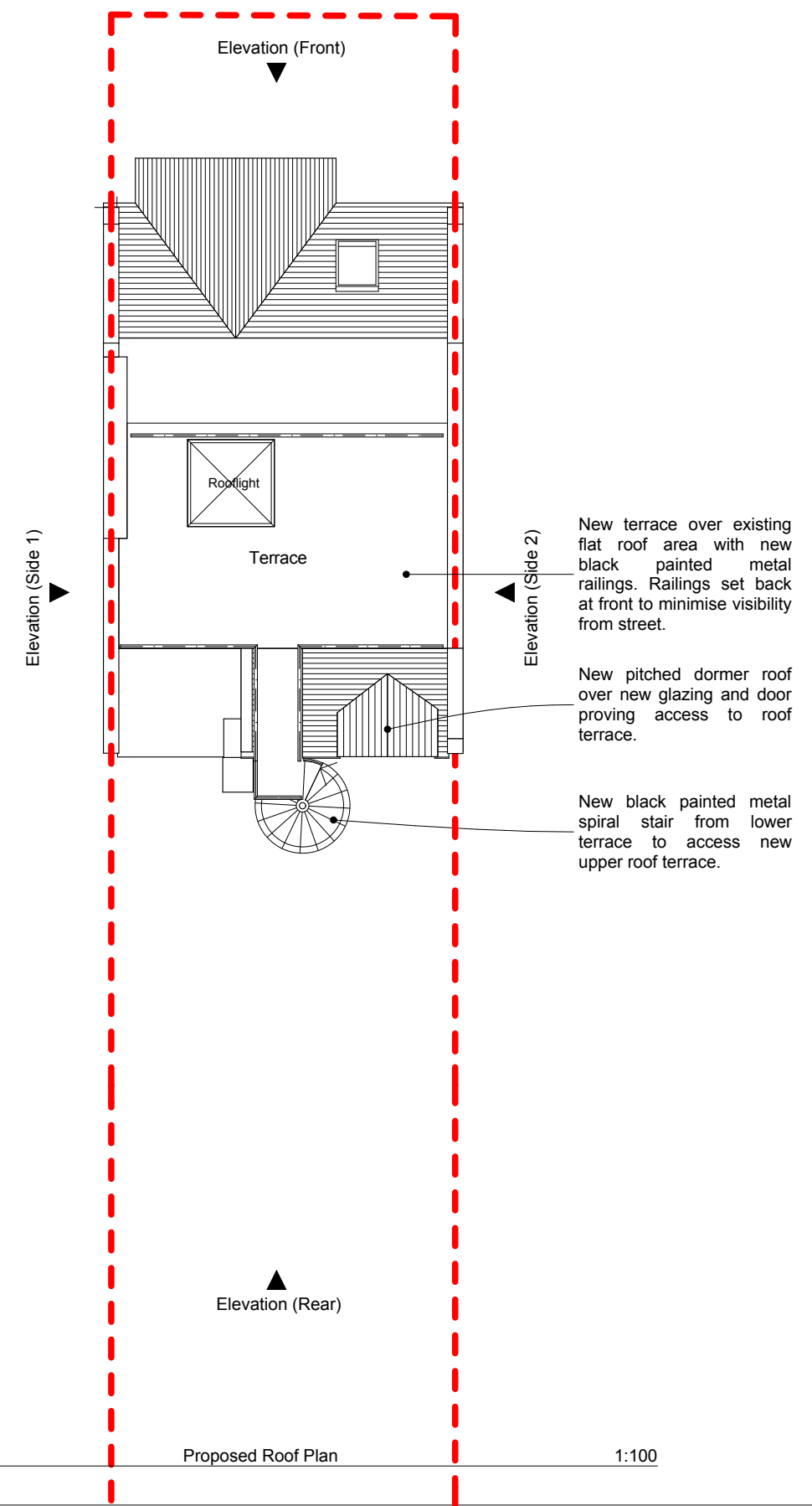
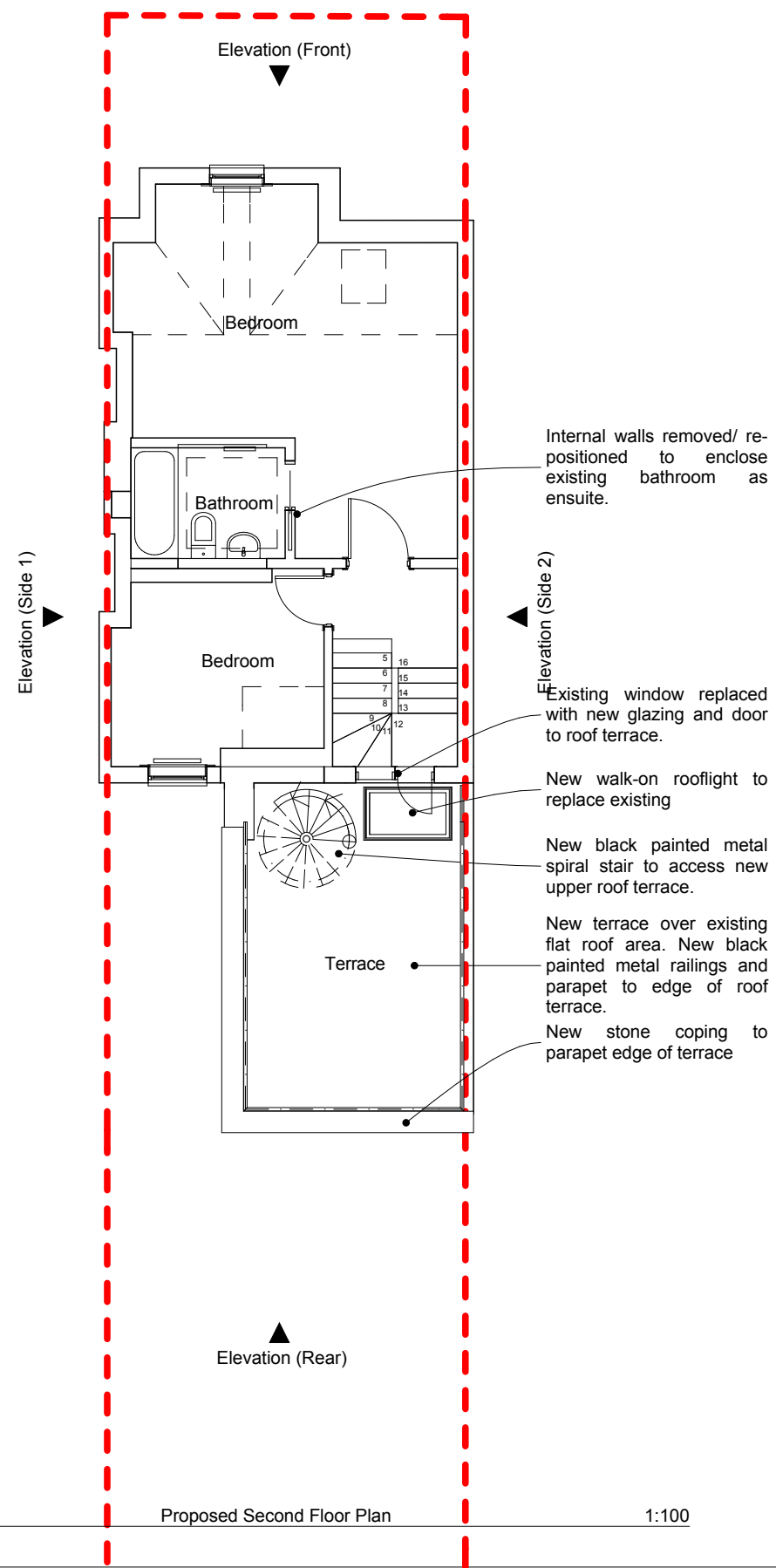
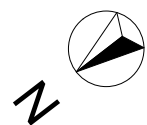

No implied licence exists. This drawing should not be used to calculate areas for the purposes of valuation. Do not scale this drawing. All dimensions to be checked on site by the contractor and such dimensions to be their responsibility. All work must comply with relevant British Standards and Building Regulations requirements. Drawing errors and omissions to be reported to the architect.

Revisions

2PM Architects

45 Dresden Road, London, N19 3BG

T: +44 20 7193 5865

E: studio@2pm-architects.co.uk

W: www.2pm-architects.co.uk



Project
57 Gladsmuir Road
London
N19 3JY

Drawing
Proposed Second Floor and Roof
Plan

Scale at A3
1:100

Date
23/04/2012

Job Number
A-133

Drawing No.
PP-1-03/04

Drawn by
PW / MB

Revision No.

Status
Preliminary

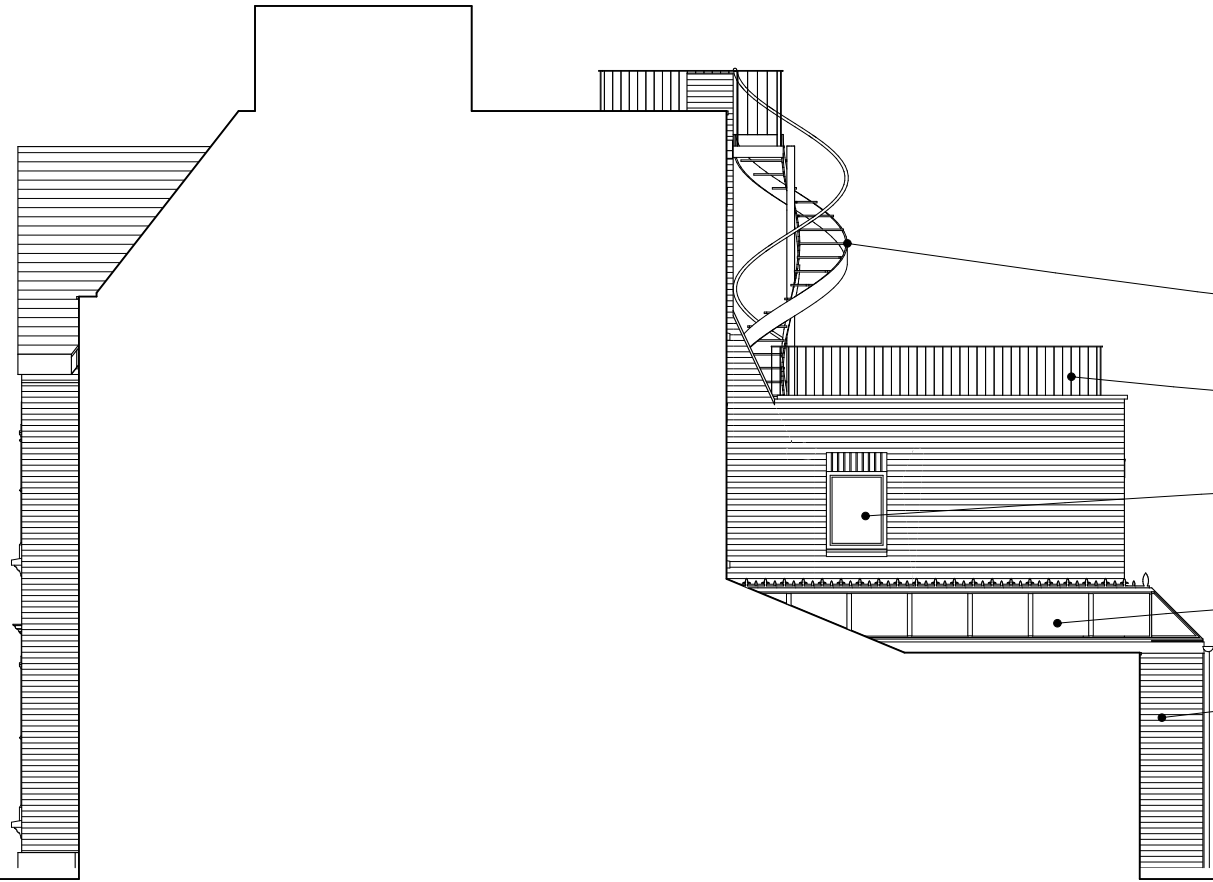

New black painted metal spiral stair from lower terrace to new upper terrace.

New black painted metal railings and parapet to edge of roof terrace.

Existing bathroom windows removed and replaced with new white painted timber window to replace existing windows.

New glazed pitched roof in white powder coated aluminium to replace existing glazed roof. New structure to extend by approximately 1 metre beyond existing footprint.

Brickwork to match existing to side of new extended area.

Proposed Side 1 Elevation

1:100



New black painted metal railings to upper roof terrace. Railings set back from street to minimise visibility.

Neighbouring property
No. 55
(Shown indicatively. Not surveyed)

Neighbouring property
No. 59
(Shown indicatively. Not surveyed)

Proposed Front Elevation

1:100

No implied licence exists. This drawing should not be used to calculate areas for the purposes of valuation. Do not scale this drawing. All dimensions to be checked on site by the contractor and such dimensions to be their responsibility. All work must comply with relevant British Standards and Building Regulations requirements. Drawing errors and omissions to be reported to the architect.

Revisions

2PM Architects

45 Dresden Road, London, N19 3BG

T: +44 20 7193 5865

E: studio@2pm-architects.co.uk

W: www.2pm-architects.co.uk



Chartered Practice

Project
57 Gladsmuir Road
London
N19 3JY

Drawing
Proposed Side 1 and Front
Elevations

Scale at A3
1:100

Date
23/04/2012

Job Number
A-133

Drawing No.
PP-3-01/02

Drawn by
PW / MB

Revision No.

Status
Preliminary



New black painted metal spiral stair from lower terrace to new upper terrace.

New black painted metal railings and parapet to edge of roof terrace.

New glazed side extension in white powder coated aluminium with glazed front and side.

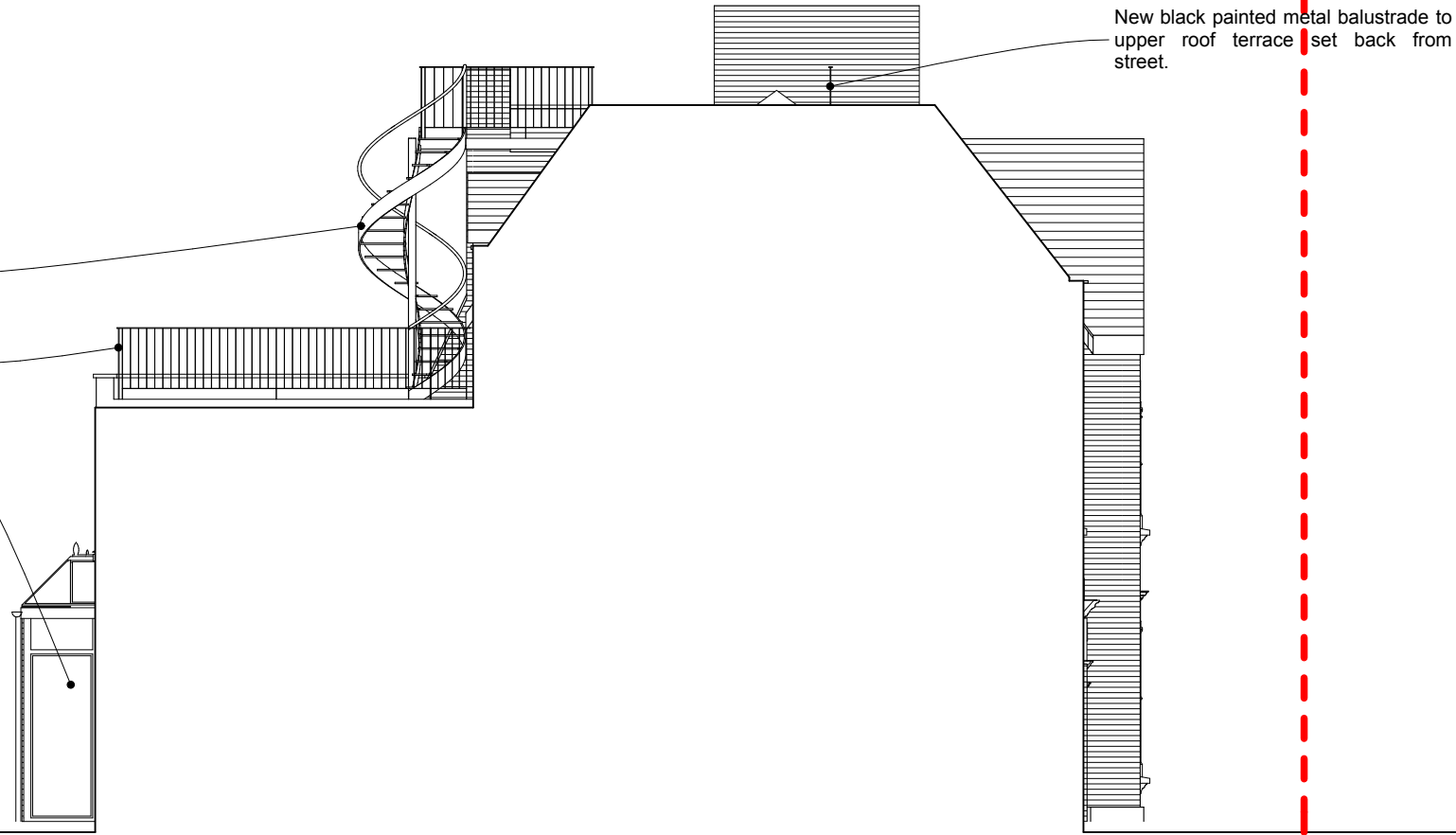

New black painted metal balustrade to upper roof terrace set back from street.

Proposed Side 2 Elevation

1:100



New black painted metal spiral stair from lower terrace to new upper terrace.

New pitched dormer with slate tiles to match existing over new window and door to roof terrace. New window and door to be in white painted timber to match existing. Front of dormer to be formed in bricks to match existing.

New black painted metal railings and parapet to edge of roof terrace.

New glazed pitched roof extension with glazed rear to replcae existing glazed side roof and wall.

New flue for new boiler located within new kitchen.

Neighbouring property
No. 59
(Shown indicatively. Not surveyed)

Neighbouring property
No. 55
(Shown indicatively. Not surveyed)

Proposed Rear Elevation

1:100

No implied licence exists. This drawing should not be used to calculate areas for the purposes of valuation. Do not scale this drawing. All dimensions to be checked on site by the contractor and such dimensions to be their responsibility. All work must comply with relevant British Standards and Building Regulations requirements. Drawing errors and omissions to be reported to the architect.

Revisions

2PM Architects

45 Dresden Road, London, N19 3BG

T: +44 20 7193 5865

E: studio@2pm-architects.co.uk

W: www.2pm-architects.co.uk

RIBA

Chartered Practice

Project
57 Gladsmuir Road
London
N19 3JY

Drawing
Proposed Side 2 and Rear
Elevations

Scale at A3
1:100

Date
23/04/2012

Job Number
A-133

Drawing No.
PP-3-03/04

Drawn by
PW / MB

Revision No.

Status
Preliminary